BBC

SPECIAL COLLECTOR'S EDITION

DOCTOR WHO ADVENTURES

CREEPY CYBERMEN!

PLUS! POSTER! PUZZLES! COMIC STRIP! INFO!

Welcome to a fantastic second collector's edition of *Doctor Who Adventures* magazine! Inside you'll find loads of facts about the scary Cybermen, plus an exciting comic strip, a Cyber poster and loads of puzzles. Every Saturday for the next four weeks we'll be bringing you another exclusive *Doctor Who Adventures* mini magazine in the *Daily Mirror* – collect them all!

Look out for Doctor Who Adventures magazine in newsagents every Thursday!

THE CYBER FORCE

Meet the metal monsters who want to upgrade the universe!

YOU WILL BE DELETED!

CYBERMEN

The Cybermen were created by a **mad millionaire** called John Lumic on a parallel Earth. They were **sucked into the Void** during an epic battle with the Daleks at Canary Wharf in 2006, but managed to return to **Victorian England** to wreak havoc at Christmas!

Being sucked into the Void

Doctor Who logo ™ & ©BBC 2006. Cybermen image © BBC 1969 and 2006

CYBERLEADER

A **ruthless Cyberleader** was in charge of the scary Cyber army that planned the Ascension of the **CyberKing**. His **yucky brain** is visible above his sinister black mask. The Cyberleader wants every living human being to be **just like Cybermen** – emotionless killing machines!

Cyber meltdown!

ALL HAIL THE CYBERKING!

DID YOU KNOW?

A special device called an 'emotional inhibitor' stops Cybermen from experiencing emotions.

Turn over for more Cyber facts!

CYBERSHADES

Running wild!

These **hellish beasts** are the result of the Cybermen's horrible experiments on **cats and dogs**. Cybershades move on all fours like animals and can **scuttle up walls** like spiders. Unlike their metal masters, they can't zap their victims, but they do have **vicious metal claws** and are super-strong!

HISSSS!

DID YOU KNOW?

The Cybermen first appeared in *Doctor Who* in 1966 during the First Doctor's last-ever story.

The massive CyberKing!

CYBERKING

The CyberKing is the **supreme ruler** of the Cybermen. It is a Dreadnought Class Cyber ship, shaped like a huge simplified Cyberman. It is controlled by **Miss Hartigan**, who sits on a throne in its mouth. Standing at 60 metres tall, it has **cannons instead of hands**, and contains a Cyberfactory in its chest, ready to **upgrade millions** of humans into Cybermen!

DID YOU KNOW?

The Cybermen once battled with the Daleks when both races appeared on Earth at the same time.

How much do you know about these steel soldiers?

Cyber QUIZ!

1 What do Cybermen want humans to do?
- A Upgrade
- B Turn upside down
- C Stand up

2 How did Cybermen control humans?
- A Money
- B Earpieces
- C Chocolate cake

3 Where do Cybermen carry weapons?
- A In their arms
- B In a bag
- C In a Cyber shop

4 How do you recognise a Cyberleader?
- A They're even taller
- B They're friendlier
- C They have black rods on their heads

5 Who did the Cybermen fight with at Canary Wharf?
- A Slitheen
- B Ood
- C Daleks

6 Who was the first Cyber Controller?
- A John Lumic
- B Rose Tyler
- C Yvonne Hartman

7 Who became the CyberKing?
- A K-9
- B The Doctor
- C Miss Hartigan

8 What do Cybermen say?
- A Exterminate!
- B Delete!
- C We will serve!

Your score!

All correct – You know too much: you are a Cyberleader!

4–7 – Are you a Cyberman?

0–3 – Try again – you're still human!

How many snarling Cybershades can you count on this page – and can you spot the odd one out?

SHADE SEARCH!

RAAAR!

RAAAR!

SNARRL!!

There are Cybershades!

ANSWERS:

CYBER QUIZ ANSWERS 1A, 2B, 3A, 4C, 5C, 6A, 7C, 8B SHADE SEARCH: There are 55 Cybershades. The odd one out is wearing a silver Cybersman mask.

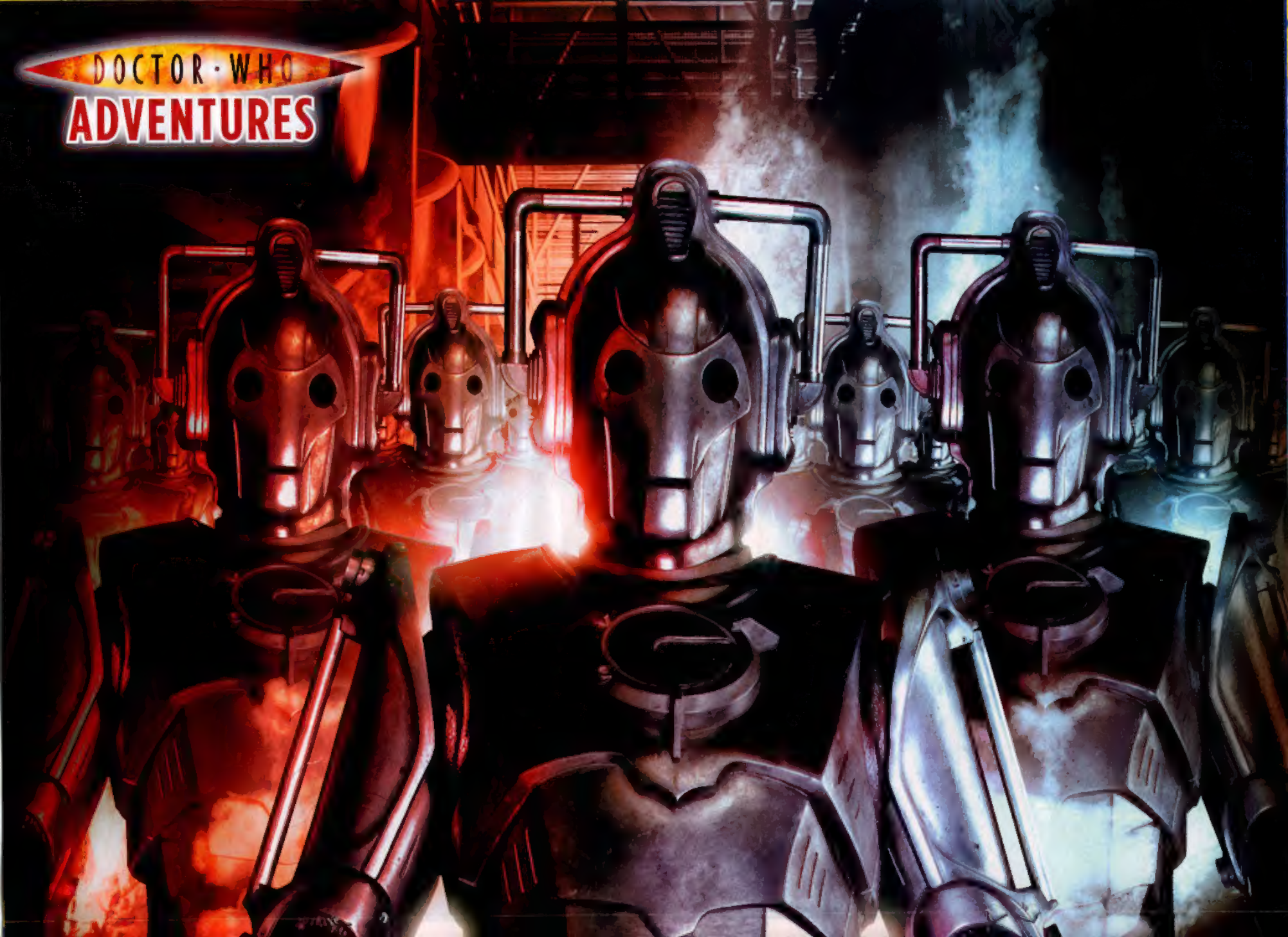
DOCTOR · WHO
ADVENTURES

DOCTOR · WHO
THE BALL AND CHAIN GANG
Come on, Doctor. You promised you'd escort me to my university ball.
Edinburgh University SUMMER BALL!
I don't know, Heather. Bad things happen when I wear this tux.
Script CRAIG DONAGHY
Art JOHN ROSS
Colours ALAN CRADDOCK

Honestly! Professor Lazarus, the Cybermen... I even had this on that time I was on the Titanic.
Well, the last time I wore a dress was at my cousin's wedding. I slipped over and landed in the cake!

What is that awful noise?

She sounds like a Quintillian hog polisher – on polishing day!
That noise is the entertainment!
SCREECH!

What's going on?
Ahhh, gatecrashers!
SMASH!

What or who are they?
A gang of Kulgaris. Nasty, violent, mindless things. It's safe to say I don't like them.
They don't have eyes!

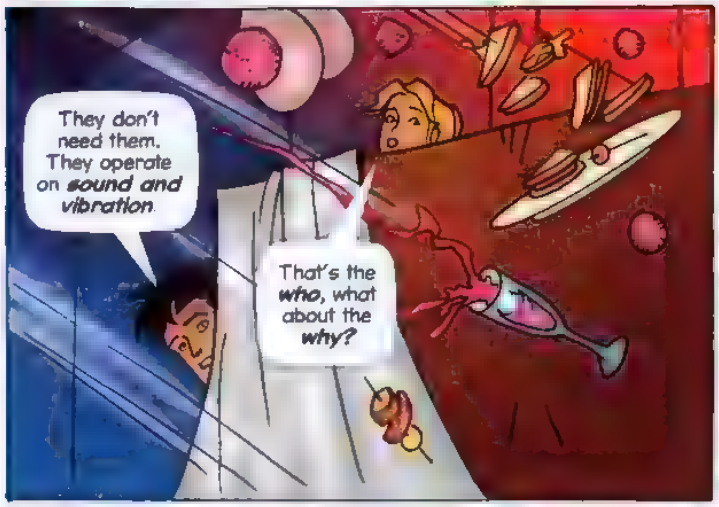
They don't need them. They operate on sound and vibration.
That's the who, what about the why?

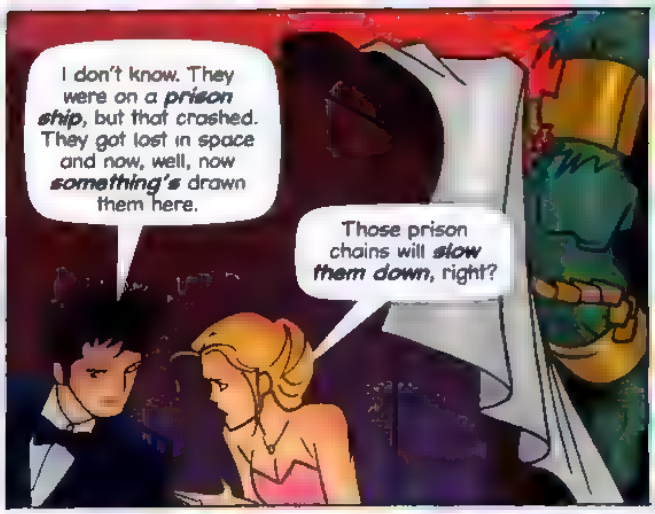
I don't know. They were on a prison ship, but that crashed. They got lost in space and now, well, now something's drawn them here.
Those prison chains will slow them down, right?

I hope so! Jump!
CRASH!

Doctor!
Woah! Excuse me!

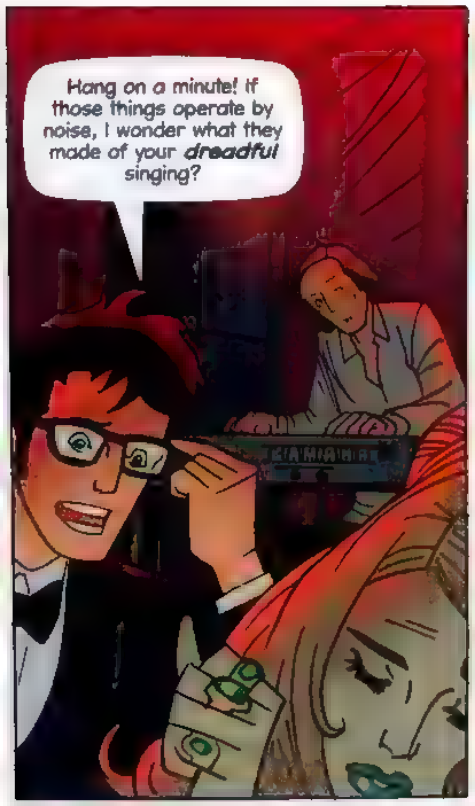
Hang on a minute! If those things operate by noise, I wonder what they made of your ***dreadful*** singing?

Suddenly, the singer changes
It was my ***beautiful*** singing that drew them here. I gave them a ***vocal positioning guide***. They're here at my command!
You're a ***Gumpil!*** Too ***lazy*** to conquer a planet on your own – but happy enough to control any ***mindless species*** that falls from space.

Heather, keep them ***busy***. I've got a plan!
Kulgaris! Eat all of the witnesses!

I'm busy trying not to get ***eaten!***

You can't stop me, human, or my beautiful voice!
Oh, I'm not a ***human***...

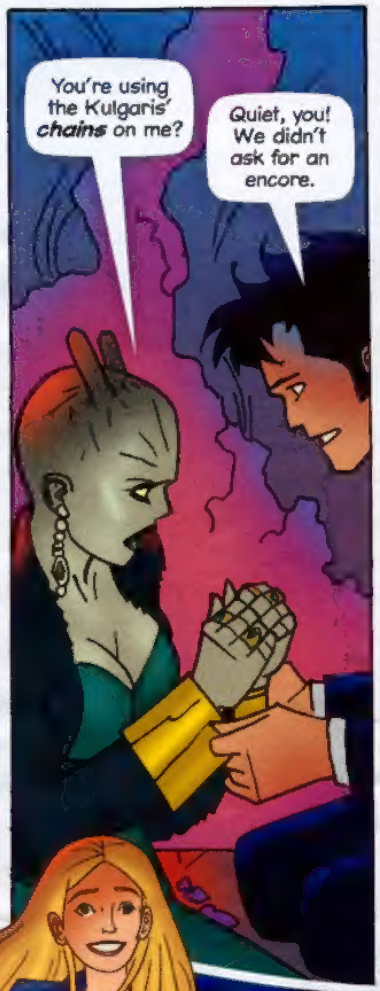

DID YOU KNOW?

Brave Heather met the Doctor while studying History at Edinburgh University, and now she's travelling with him in the TARDIS.

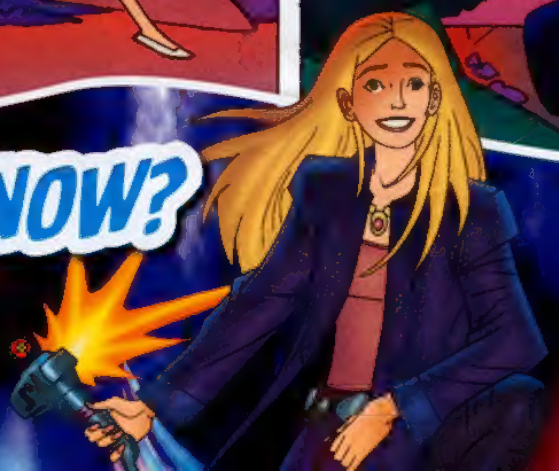

Join the Doctor and Heather every week for comic-strip fun in Doctor Who Adventures magazine. Don't miss next Saturday's Daily Mirror for another exclusive Doctor Who Adventures mini magazine!

Out of time!

Can you put these four moments from *Planet of the Dead* in the order they happened?

My answers are

1 ◯ 2 ◯ 3 ◯ 4 ◯

Companion confusion!

Match the companion to the correct quote!

1 Did I say I hated you? I was lying!

2 What is it? What's there? Has someone put something on my back?

3 I made my choice a long time ago and I'm never gonna leave you.

My answers are

1 ◯

2 ◯

3 ◯

Spot the difference

Find all five differences between the two pictures below featuring Martha and the creepy Hath!

1

2

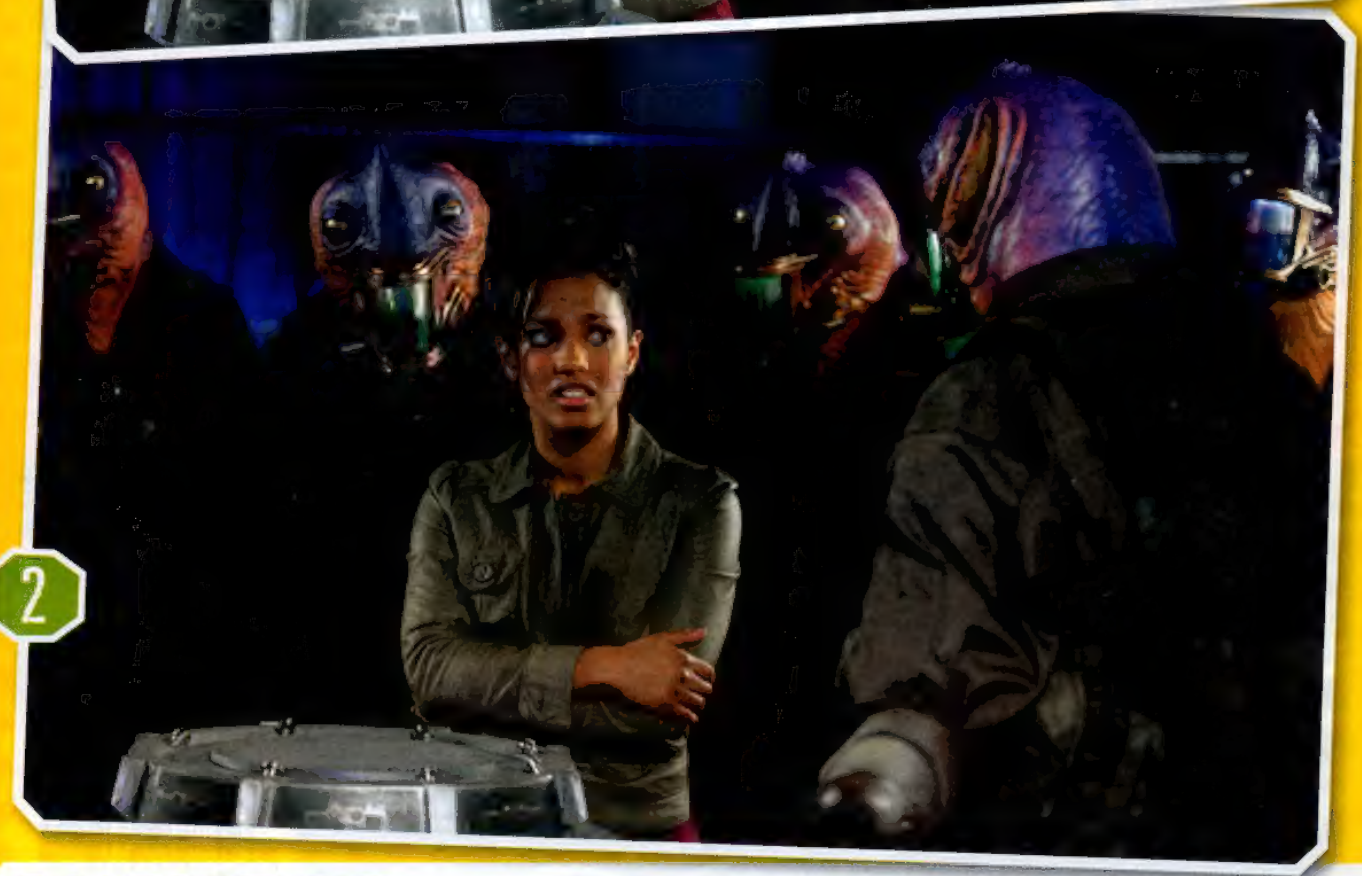

ANSWERS: OUT OF TIME! □ C.B. A COMPANION CONFUSION! H-C Ontiva. 2-A Dona. 3-B Ilsa SPOT THE DIFFERENCE! | One of Martha's pockets has gone. 2 The Hath on the right has blue liquid. 3 The Hath at the back is missing. 4 The small lit in front of Martha has change. 5 The Hath at the front is missing the pail lid from the back of its head.

DOCTOR · WHO ADVENTURES

Looking for a magazine full of monsters?

Look no further! Doctor Who Adventures is the essential weekly read for Who fans!

For weekly *Doctor Who Adventures* news and gossip, become a Time Agent! It's free to sign up.

LOG ON TO www.dwamag.com

***To subscribe,* log on to www.subscribeonline.co.uk/dwa or call 0844 815 0017.**

Quote code: DWMIRR09.

£1 OFF DOCTOR WHO ADVENTURES MAGAZINE

TO THE READER: This voucher can be used to obtain £1 off Doctor Who Adventures magazine. This offer is valid while stocks last, up to and including 29 June 2009. One voucher per purchase. No photocopied or damaged vouchers. Voucher not valid in conjunction with any other promotional offer. There is no cash alternative. **TO THE RETAILER:** Please accept this voucher for £1 off Doctor Who Adventures magazine. Claim from your Frontline supplying wholesaler by 29 July 2009.
TO THE FRONTLINE WHOLESALER OR CLEARING HOUSE: Please credit the retailer for normal handling allowance. Forward claim and vouchers by 29 September 2009. Send one claim only to Doctor Who Adventures Promotion, CPM Redemption Department, PO BOX 483, Warrington WA4 6XZ. Value 0.001p. Promoter: Doctor Who Adventures magazine, BBC Worldwide Ltd, Media Centre, 201 Wood Lane, London, W12 7TQ

9 908276 261006